

**NOTE:**  
FOUNDATION WALL HEIGHT SHALL BE A MINIMUM OF 18" ABOVE GRADE TO THE FINISHED FIRST FLOOR OF MAIN LEVEL.

**NOTE:**  
ALL WINDOWS SHALL HAVE TRUE DIVIDED LITES AS SHOWN.

**NOTE:**  
ALL HORIZONTAL SIDING MUST HAVE A 6" REVEAL.

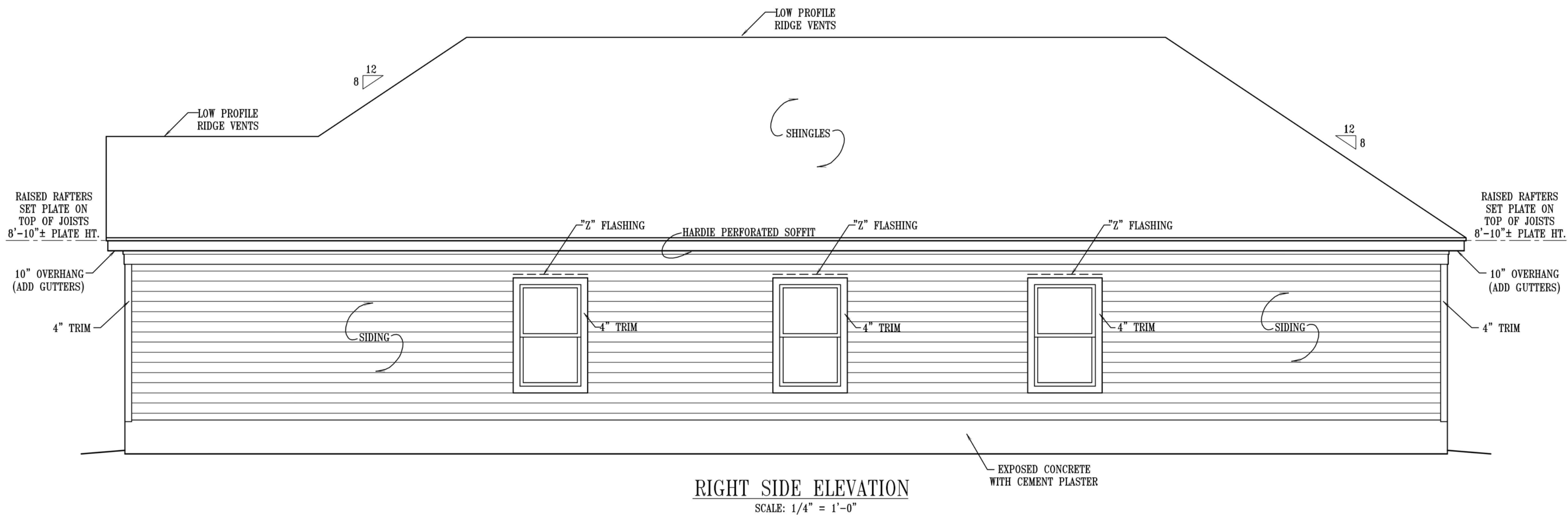
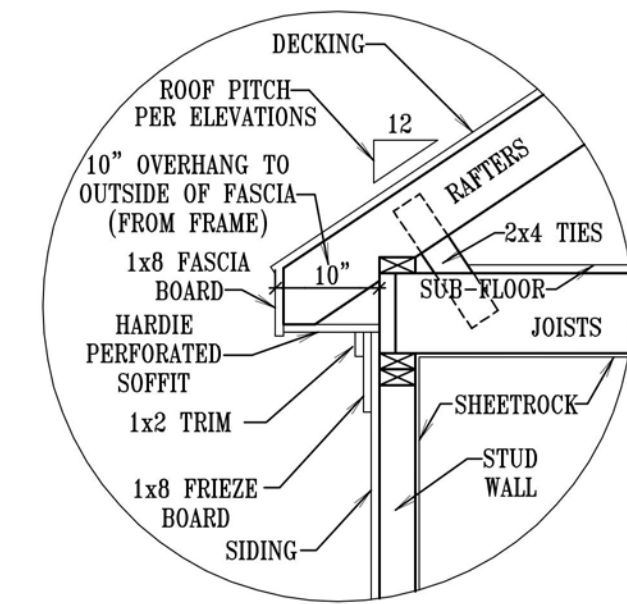

Note to General Contractor and fellow Sub-contractors: Sullivan and Associates does everything in our power to provide innovative, accurate, and efficient home plans for our customers. Our designs are checked and re-checked to eliminate costly mistakes in the field. In the event that an error or omission is discovered, stop work and notify us immediately to resolve the problem. If we are notified promptly, most oversights can be resolved quickly and economically. However, should work continue and we are not notified, accumulative expenses will occur and we shall not take financial responsibility for them.

251 Germantown Bend Cove  
Cordova, Tennessee 38018  
(901)-755-8840  
FAX: (901)-755-6698  
WWW.SULLIVANHOMEPLANS.COM

**Sullivan Associates**  
**HOME PLANS**  
www.sullivanhomeplans.com



DESIGNED FOR: HOME KEY BUILDERS, LLC  
LOT 73 RIDGEGROVE - A SUBDIVISION  
PLAN NO. 1457-163-T DRIVE LEFT  
4490 SUNNY VIEW DRIVE

SHEET  
**4**

MEMBER	10-20	JIMMY BALLARD	BRIAN W.
	10-20	JIMMY BALLARD	HAROLD M.
	7-23	SCOTT H.	DAVID G.

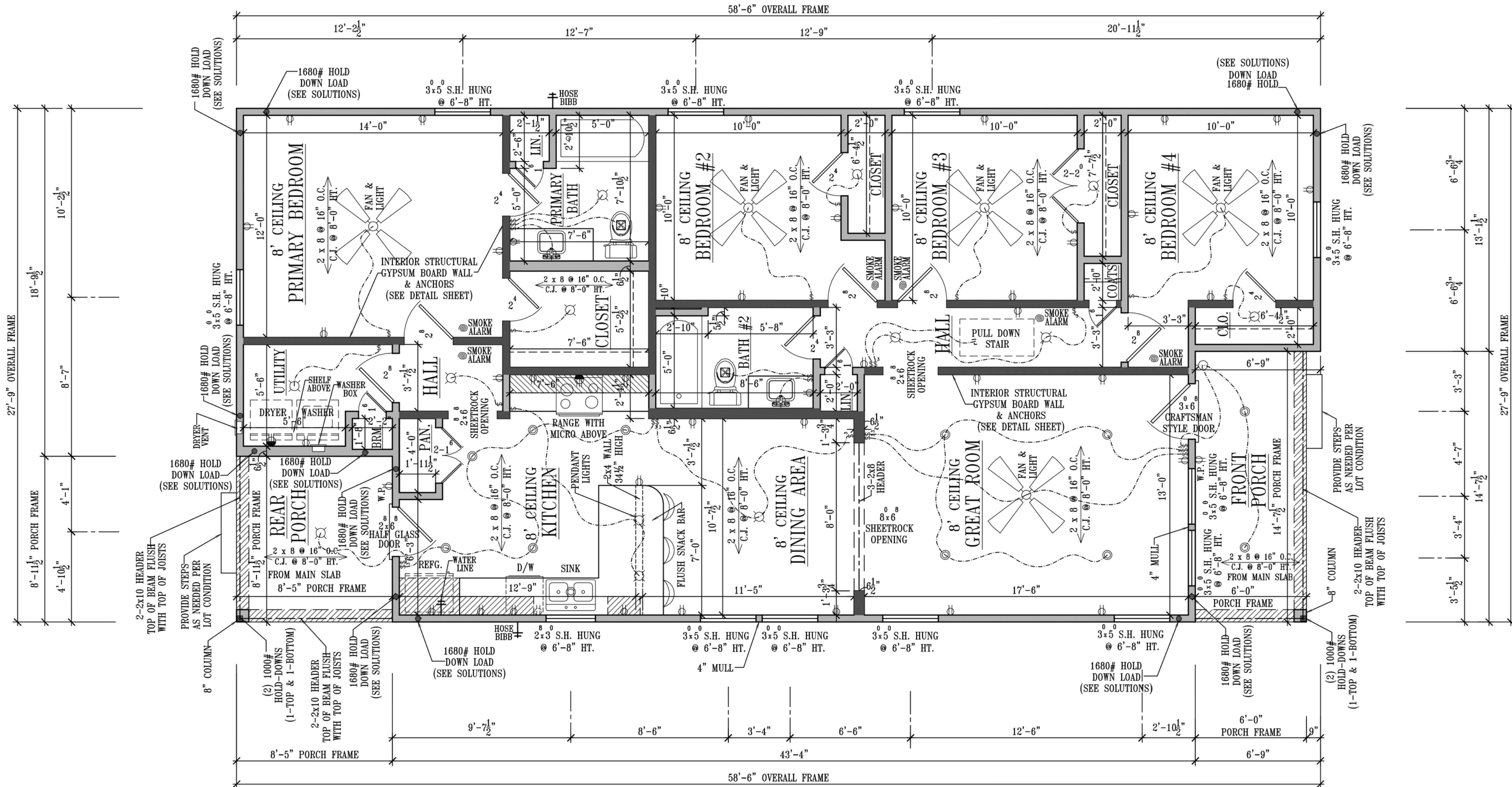

**FLOOR PLAN**  
SCALE: 1/4" = 1'-0"

**NOTE!**  
REFER TO MEMPHIS & SHELBY COUNTY CODE AMENDMENT ON ALTERNATIVE COMPLIANCE METHOD FOR MEETING THE STRUCTURAL REQUIREMENTS OF THE CODE'S SEISMIC PROVISIONS (SEE DETAIL SHEET)

**NOTE!**  
BRACED WALL PANELS SHOWN ARE MANDATORY LOCATIONS. THE REMAINING STRUCTURE SHALL BE CONTINUOUSLY SHEATHED PER IRC 2021 CODE & MEMPHIS-SHELBY COUNTY ORDINANCE 442. (SEE DETAIL SHEET)

**FOUNDATION ANCHOR SOLUTIONS**  
1000# HOLD DOWN LOAD  
• TOP-COIL STRAP-CS18 (33" LONG)  
• BOTTOM-STHD14-STRAP TIE (CAST IN PLACE)  
1680# HOLD DOWN LOAD  
• STHD14-STRAP TIE (CAST IN PLACE)  
• DTT2Z-SDS2.5 WITH 1/2" ANCHOR BOLT (ADHESIVE SOLUTION)

**NOTE!**  
ALL SMOKE DETECTORS SHALL BE PROVIDED IN EACH SLEEPING ROOM & ALL IMMEDIATE AREAS OUTSIDE EACH BEDROOM. SMOKE DETECTORS MUST BE INSTALLED IN ACCORDANCE WITH IRC CODE SECTION R314.

**NOTE!**  
ALL WALLS ARE 4-1/2" THICK UNLESS NOTED OTHERWISE. THIS DIMENSION INCLUDES SHEETROCK. ALL DIMENSIONS ARE SHEETROCK TO SHEETROCK

8'-0" HIGH CEILINGS EXCEPT WHERE NOTED OTHERWISE ON PLAN

**SQUARE FOOTAGE**  
1449 HEATED DOWN  
163 FRONT & REAR PORCHES  
1449 TOTAL HEATED AREA  
1612 TOTAL UNDER ROOF

**GENERAL NOTES & SPECIFICATIONS**

- \*To minimize excessive moisture and mold condition, provide an approved vapor barrier under footings, slabs, and floor joists at ground level. Use an exterior sheathing with a sufficient perm rating on all outside walls. Properly design and size HVAC system and include a 10% fresh air intake.
- \*All "non" load bearing walls supported by wood floor joist systems to have at least one floor joist centered under and parallel to them.
- \*All load bearing walls supported by wood floor joist systems to have multiple joists or beams centered under and parallel to them sized by Certified Building Designer or Registered Engineer.
- \*All valleys in roofs to be supported midway to load bearing walls below.
- \*All standard, minimum code connection and fastening practices are to be adhered to by qualified foundation, framing, drywall, trim, and masonry contractors.
- \*If this home plan shows a door or window opening closer than 4'-0" to any exterior corner and a full 4" plywood sheathing cannot be placed within 8' of corner, use approved manufactured wall panel such as Simpson Strong Wall or equal.
- \*Dryer vents to run horizontally within the walls for a maximum distance of 25'. Every 90 degree turn reduces the maximum length by 5' unless approved sweep connection is used.
- \*If building on disturbed soil, building pad area to be compacted to within 95% of solid, undisturbed soil conditions.
- \*Provide & locate smoke detectors in hallways adjacent to bedrooms & in every bedroom.
- \*All window sizes shown are nominal sizes only. Verify nominal sizes with window supply company of choice for comparable sizes and supply frames with rough opening sizes.

**FRONT OF HOUSE**

Note to General Contractor and fellow Sub-contractors: Sullivan and Associates does everything in our power to provide innovative, accurate, and efficient home plans for our customers. Our designs are checked and re-checked to eliminate costly mistakes in the field. In the event that an error or omission is discovered, stop work and notify us immediately to resolve the problem. If we are notified promptly, most oversights can be resolved quickly and economically. However, should work continue and we are not notified, accumulative expenses will occur and we shall not take financial responsibility for them.



Associates  
**Sullivan HOME PLANS**  
www.sullivanhomeplans.com

DESIGNED FOR: HOME KEY BUILDERS, LLC  
**LOT 73 RIDGEGROVE - A SUBDIVISION**  
PLAN NO. 1457-163-T DRIVE LEFT  
4490 SUNNY VIEW DRIVE

251 Germantown Bend Cove  
Cordova, Tennessee 38018  
FAX: (901)-755-6698  
WWW.SULLIVANHOMEPLANS.COM

MEMBER	A	B	
10-20	JIMMY BALLARD	BRIAN W.	
10-20	JIMMY BALLARD	HAROLD M.	
7-23	SCOTT H.	DAVID G.	